

**Plan Showing the Proposed Dwelling At
Survey No 204/1C1B2A of Ambatur village,
Saidapet Taluk, Chengal M.S.R. District, Ambatur
Municipality.**

Scale: 1 inch = 6 feet

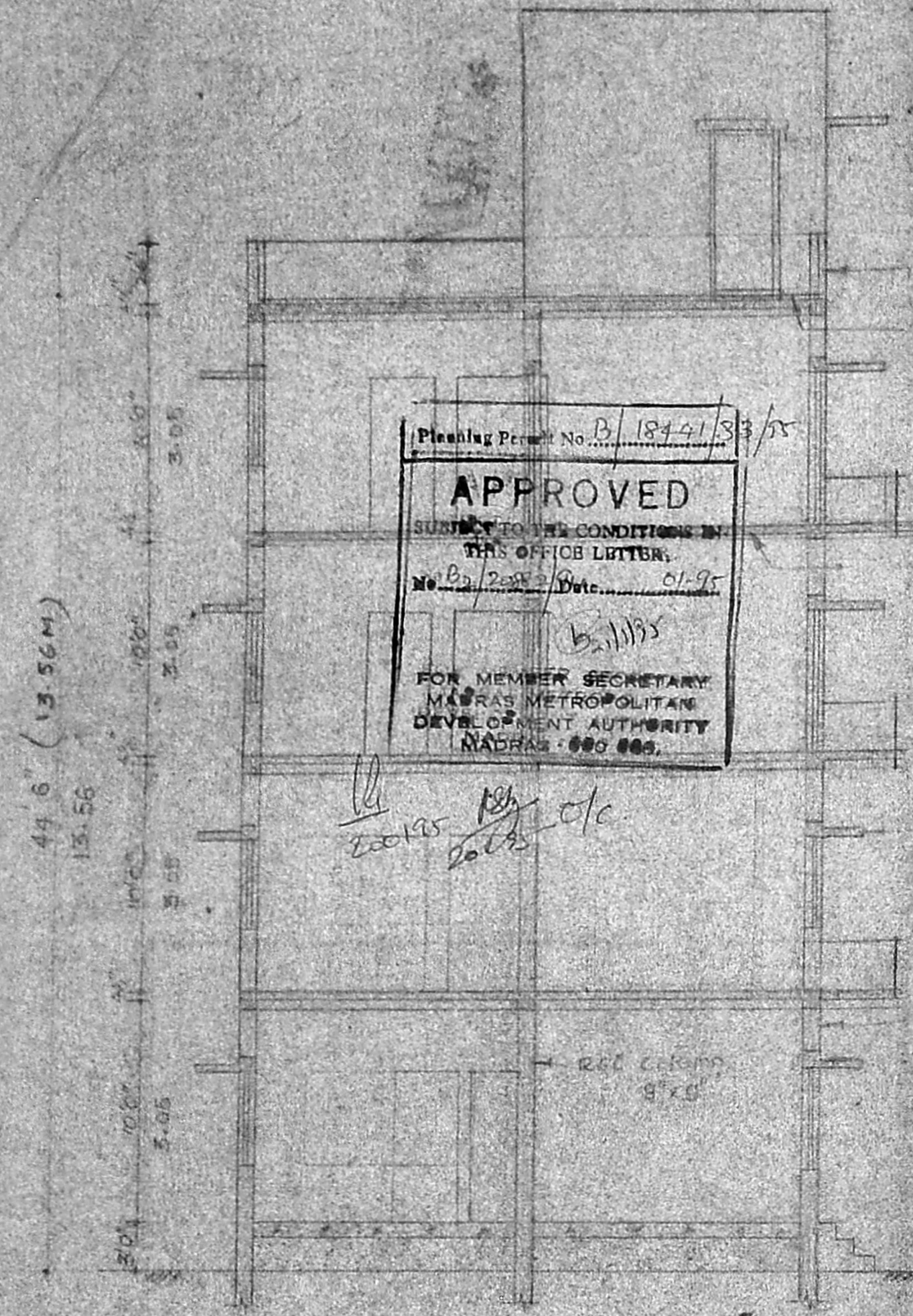

Perimeter Wall
Weathering course
RCC roof Slab
Lined - cum - sunshade
RCC column
RCC Ring

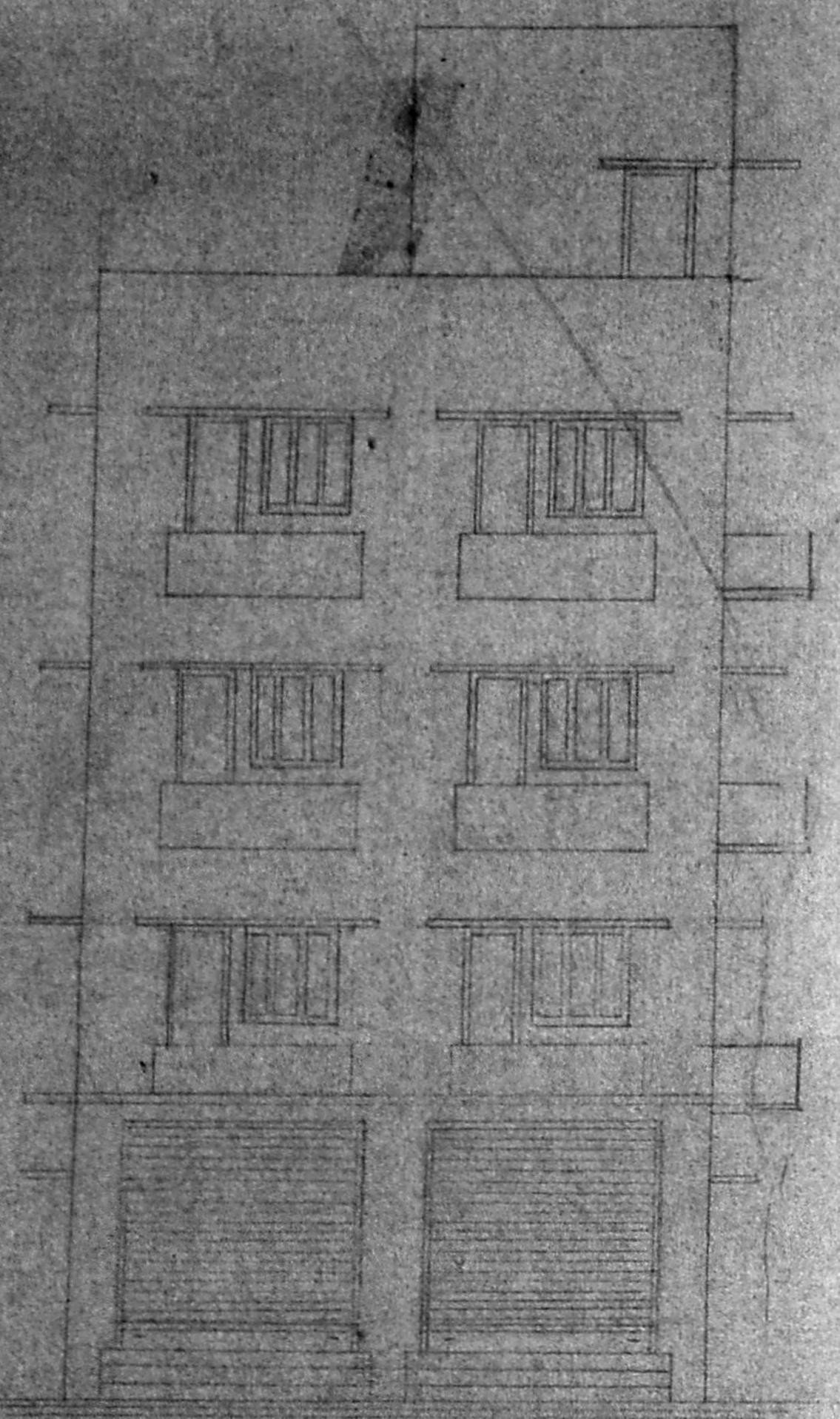
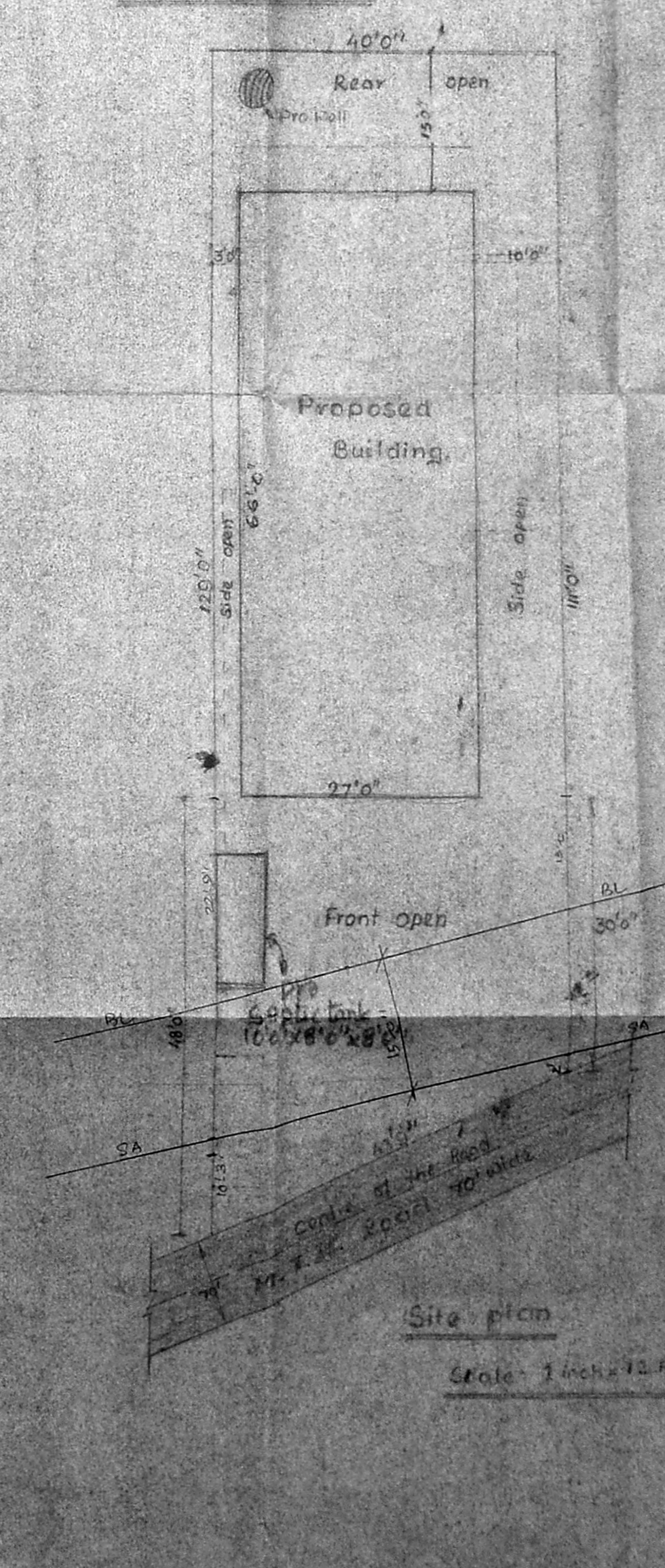
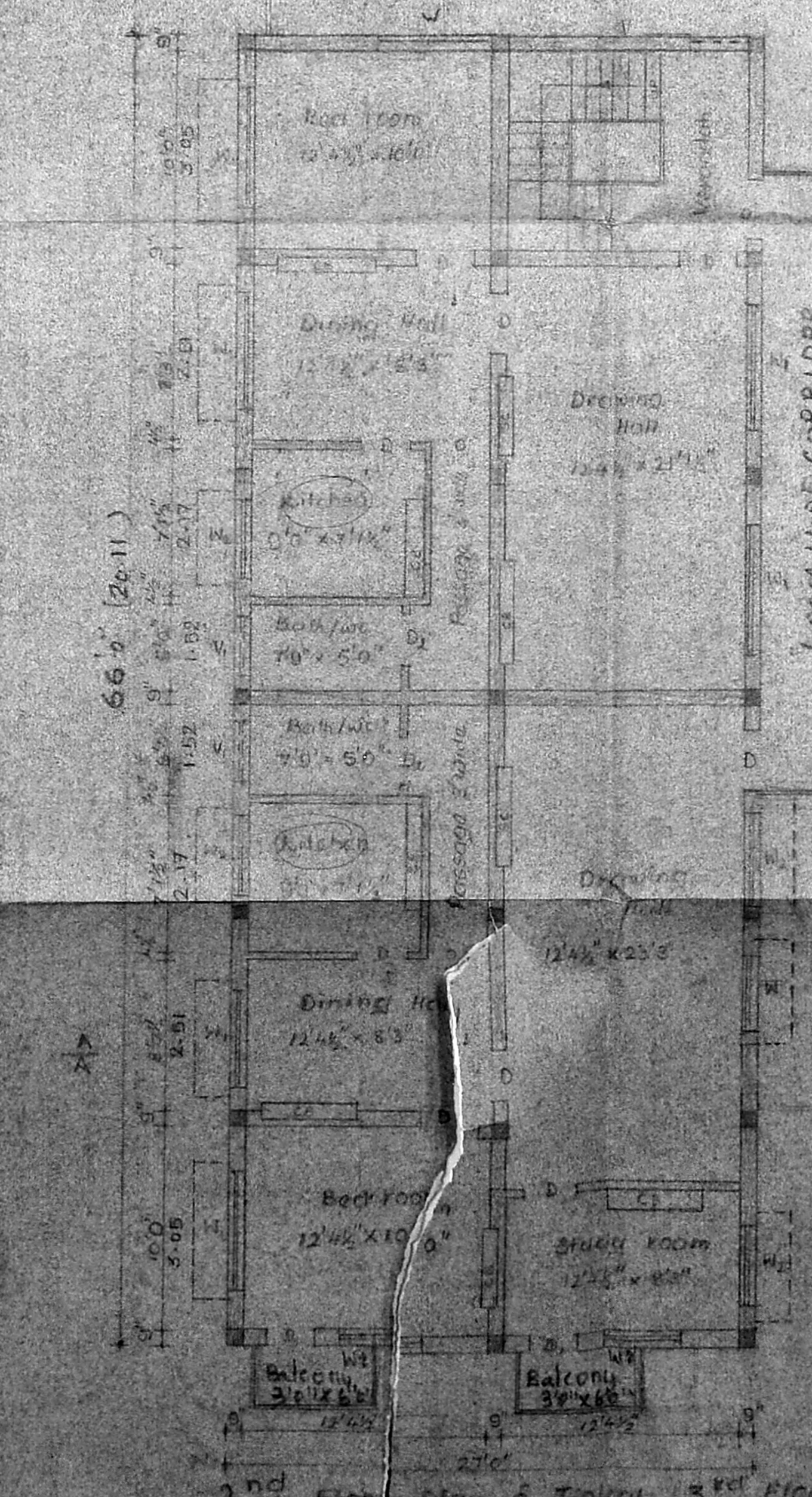
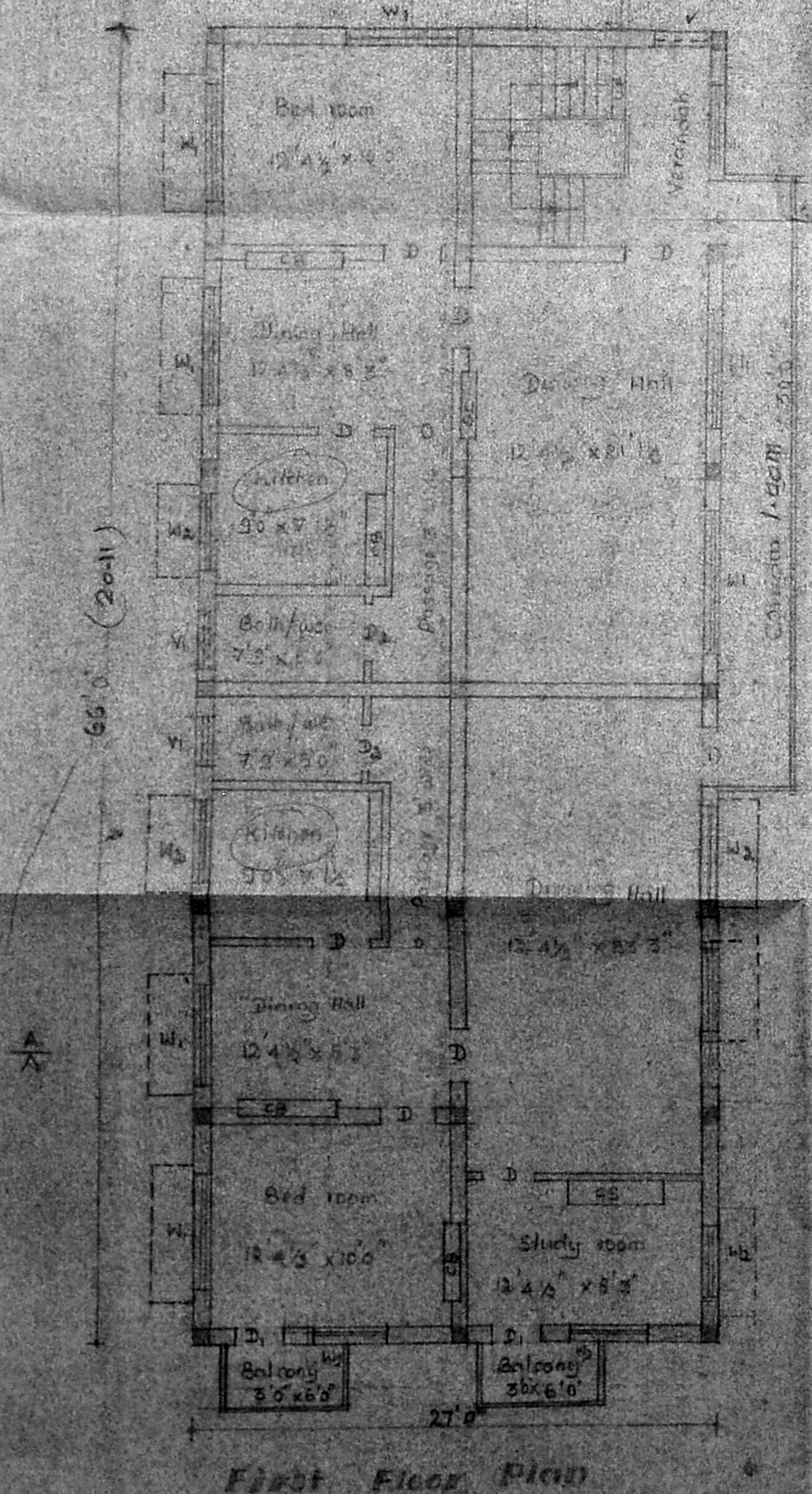
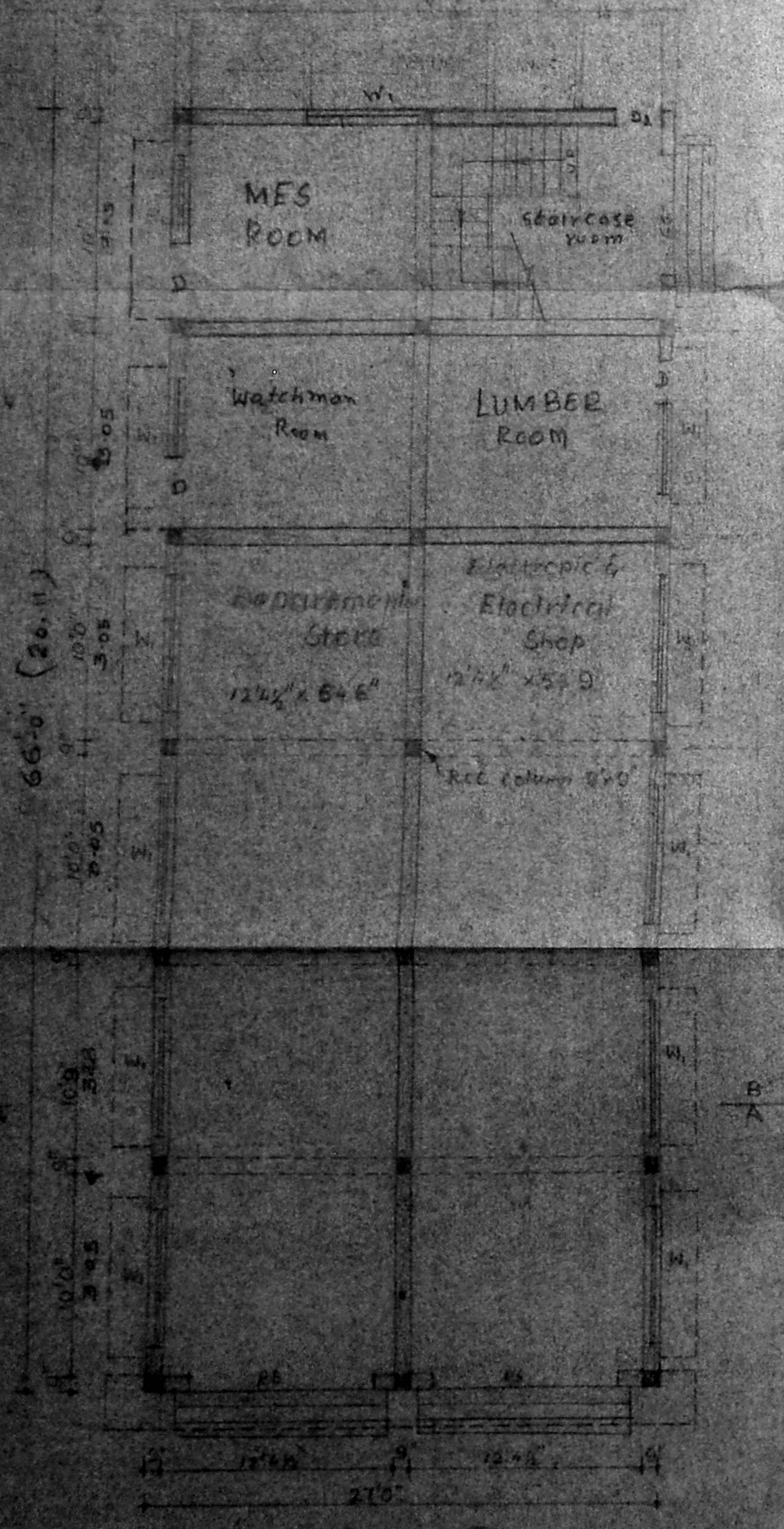
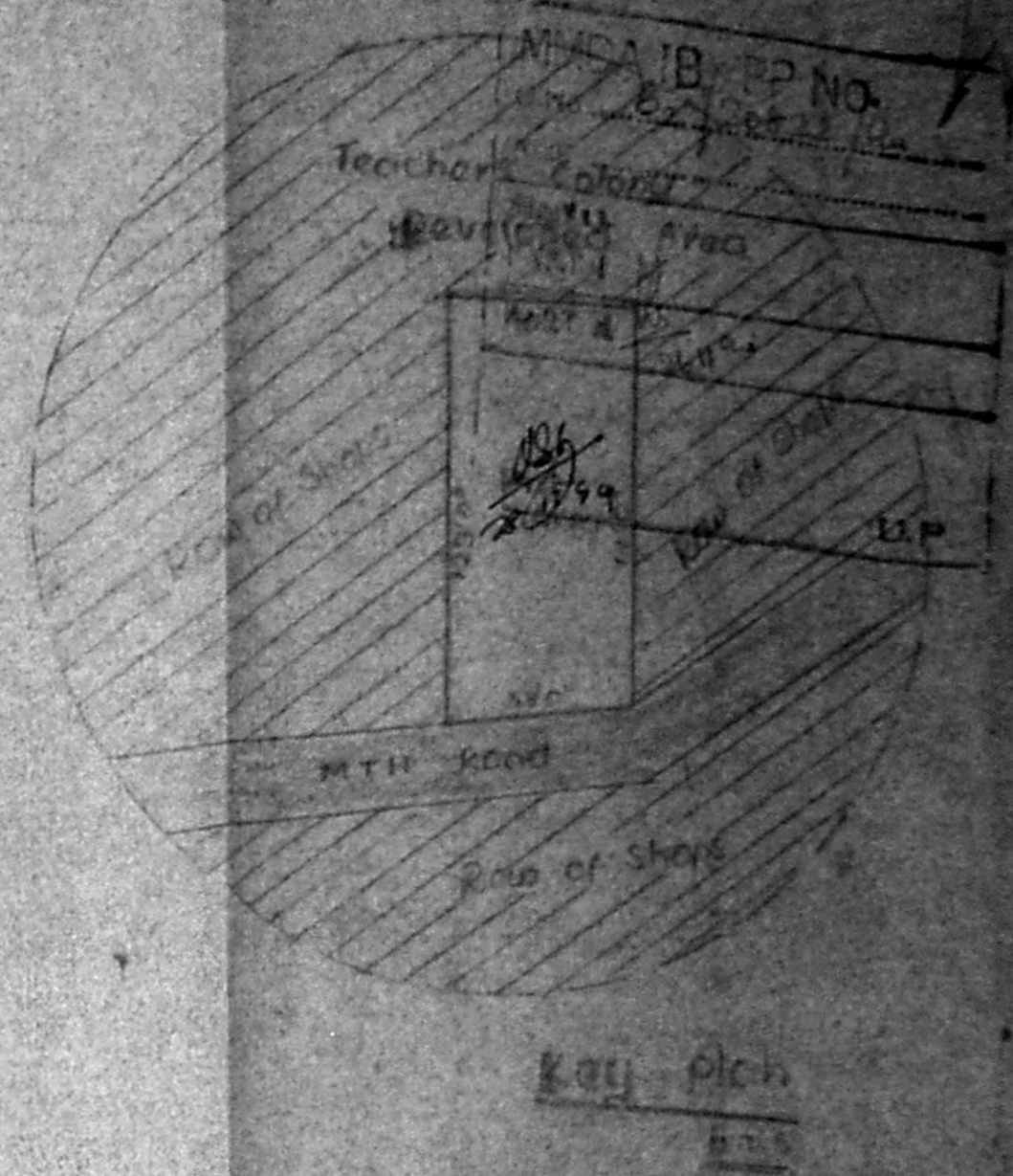
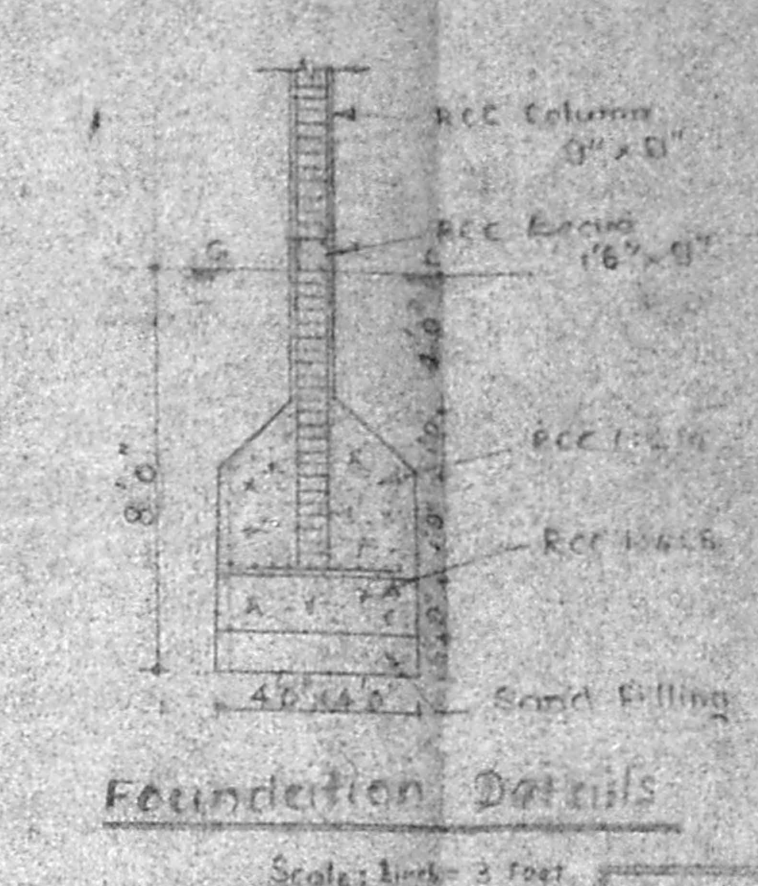
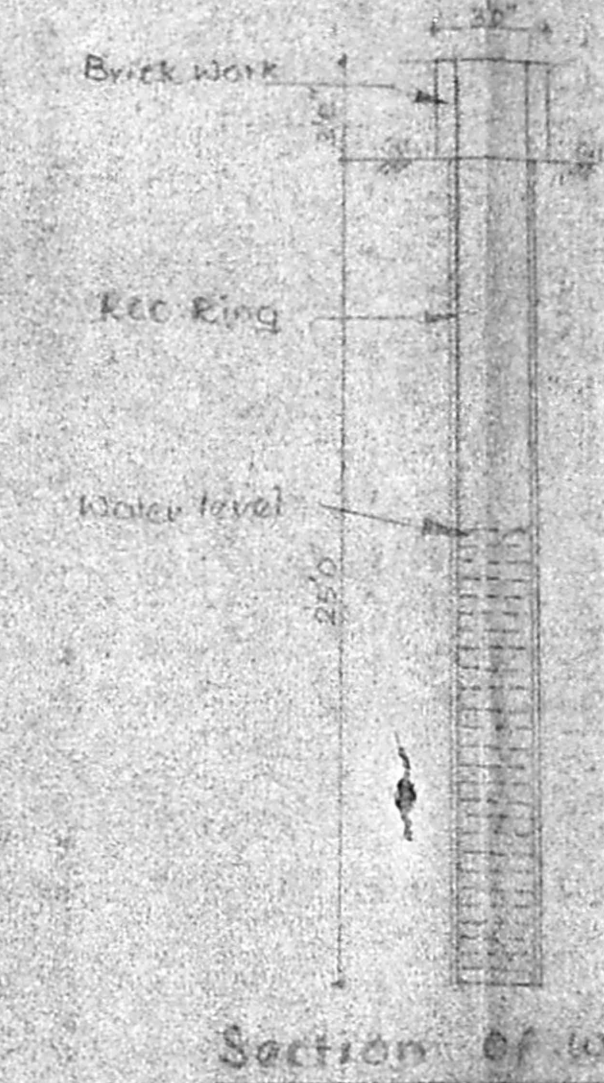
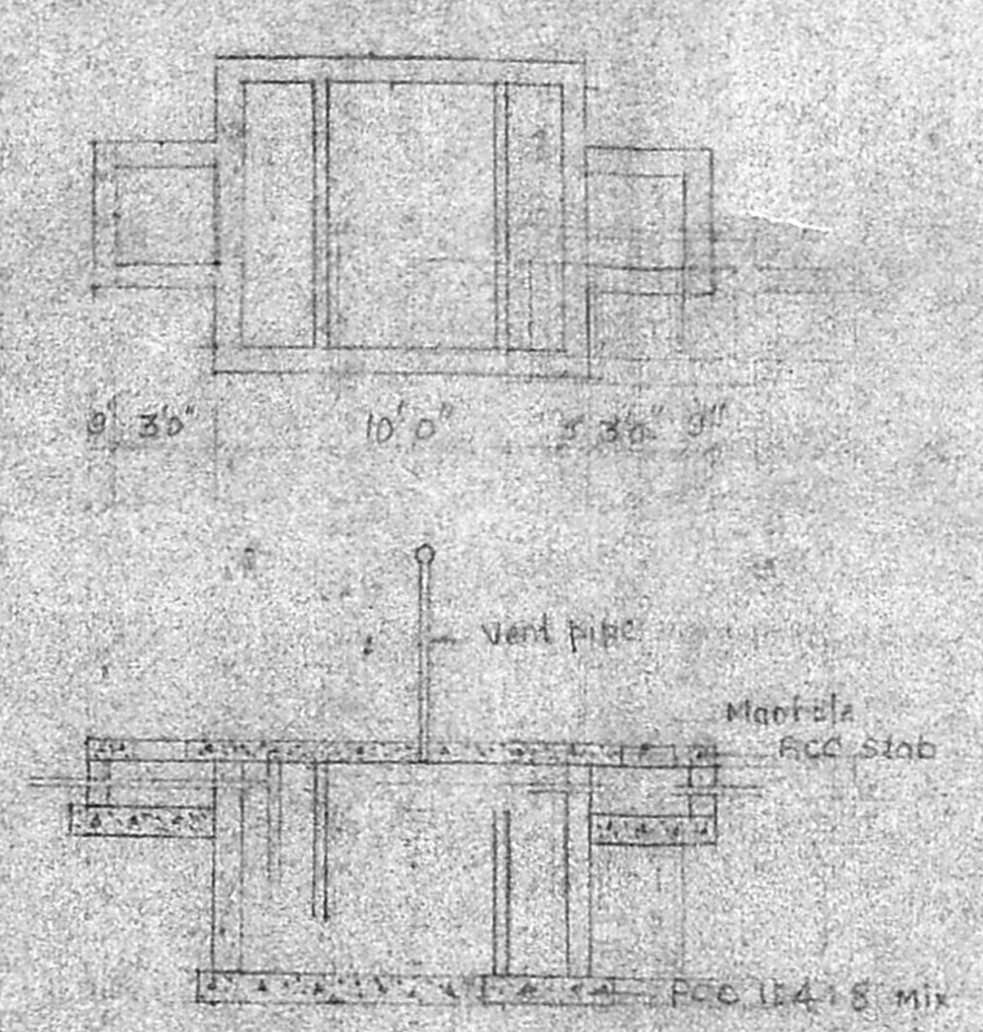

Schedule of Joineries:

| No. | Description | Size | Quantity |
|------|-----------------|-------------|-------------|
| I | Door | 3'6" x 6'6" | 103 x 1.85 |
| II | Door | 3'6" x 6'6" | 0.81 x 1.85 |
| III | Window | 8'0" x 4'0" | 2.43 x 1.21 |
| IV | Window | 8'0" x 4'0" | 1.52 x 1.21 |
| V | Ventilator | 8'0" x 2'0" | 2.43 x 0.68 |
| VI | Ventilator | 3'0" x 2'0" | 2.43 x 0.68 |
| VII | Rolling shutter | 3'6" x 7'6" | 0.81 x 2.13 |
| VIII | Rolling shutter | 3'6" x 7'6" | 2.43 x 2.13 |
| IX | Grid Gate | 3'0" x 3'0" | 0.81 x 0.81 |
| X | Door | 2'6" x 5'6" | 1.36 x 1.65 |

Area Statement:

| Description | Sq feet | Sq Mtr |
|---------------------------|--------------------|--------|
| Plot Area | 4800 | 446 |
| Proposed Building Area | 1752 | 163 |
| Proposed Well Area | 1908 | 177 |
| Proposed Septic Tank Area | 1908 | 177 |
| Proposed Road Area | 1908 | 177 |
| Plot Area | 3018 | 280 |
| Plot coverage 37% | F.S.I. 1-66 | |

Colour Index:

| | |
|----------------------|--|
| Existing Road | |
| Proposed Building | |
| Proposed Well | |
| Proposed Septic Tank | |

Srinivas Civil Engineers
253, N.T.V. Street, Chengal
Patt. Madras - 600 005

O. S. JAMANI
 Chartered Engineer
 Licensed Surveyor
 1, 15th Street,
 Korattur, Madras 600 008
 Lic. No. 111/1956